

PREPARED FOR :
MARY C. LENON
P.O. BOX 8
LAKE GENEVA, WI.

PLAT OF SURVEY

-OF-

J.K. SURVEYING INC.
N3705 WILLOWBEND LANE
LAKE GENEVA, WI, 53147
262-248-3697

LOT 17 BLOCK 2 WHEELER ADDITION TO THE
CITY OF LAKE GENEVA, COUNTY OF WALWORTH
STATE OF WISCONSIN.

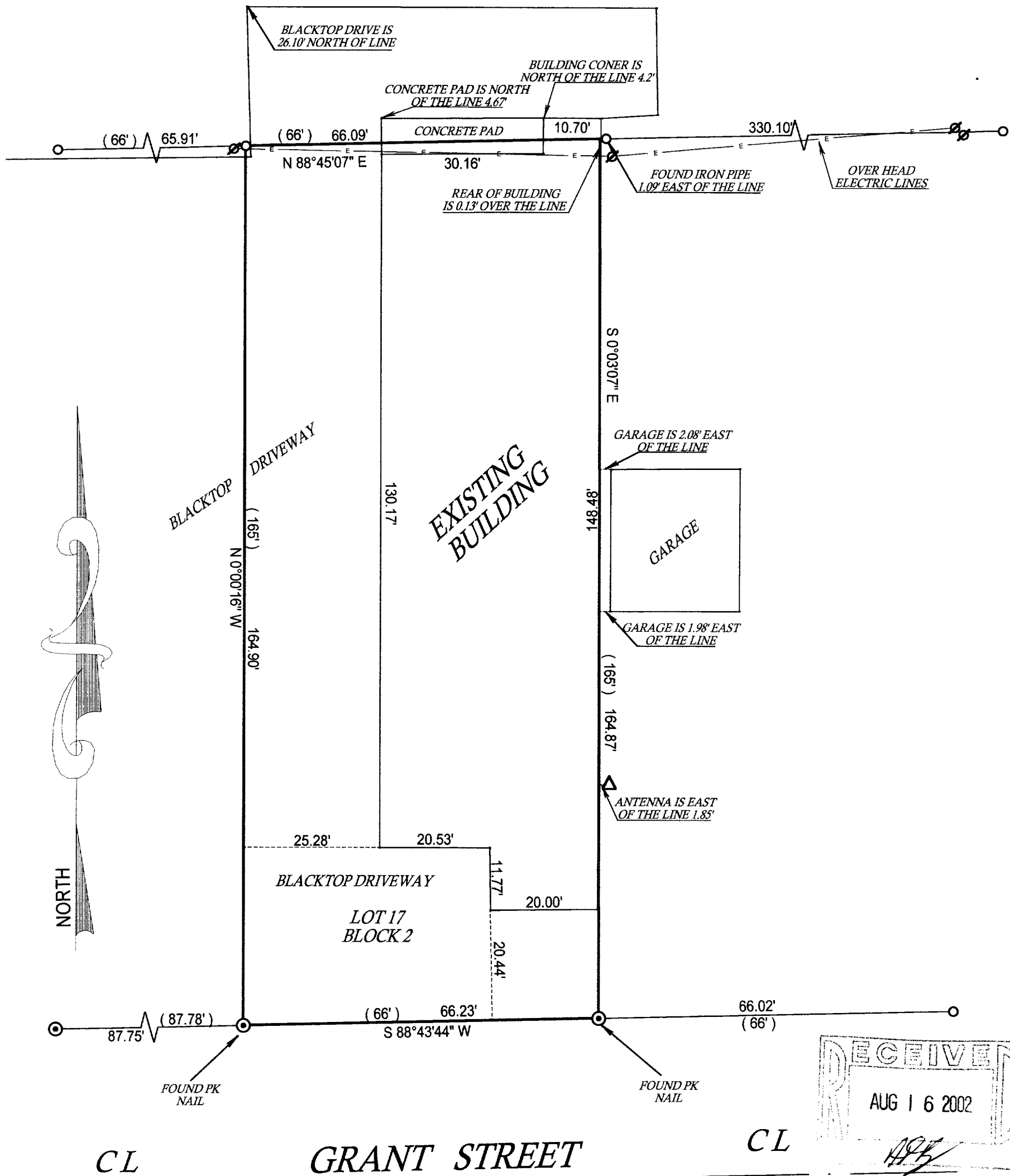

- Ø = power pole
- () = recorded as
- = found iron bar
- = found iron pipe
- = set iron pipe
- = set iron bar

SCALE 1" = 20'

JOB # 02-265A

TAX ID # WH-8C

COMPARE LEGAL DESCRIPTION ABOVE AND DRAWING WITH DEED. FOR BUILDING RESTRICTIONS AND EASEMENTS NOT SHOWN, REFER TO DEED, ABSTRACT SOURCES AND LOCAL MUNICIPAL CODES. NOTIFY THE SURVEYOR IMMEDIATELY OF ANY DISCREPANCY.

"I hereby certify that the above described property was surveyed under my supervision and that the above map is a true representation thereof and shows the size and location of all visible structures, apparent easements and encroachments if any."

This survey is made for the present owners of the property, and those who purchase, mortgage, or guarantee the title thereto, within one year from the date hereof.

DATED THIS 20 TH, DAY OF JUNE 20 02 .

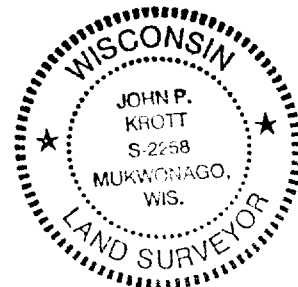

JOHN KROTT S - 2258
Wisconsin Registered Land Surveyor
(original if signed in red)

ZuH. 8c

7-2026